

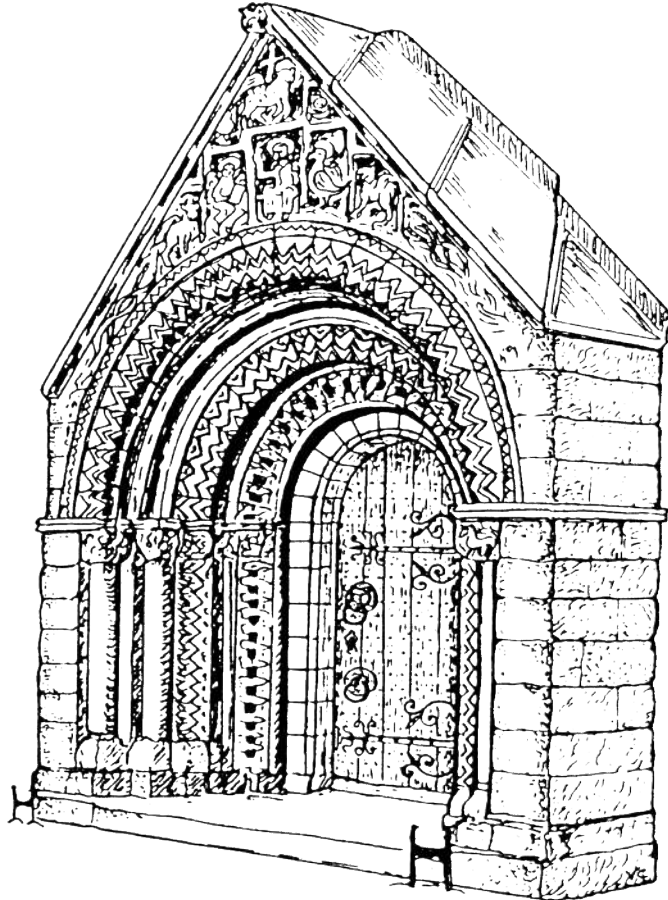

ADEL BELLS

Parish Magazine 60p



November 2023

Rector Revd Alison Battye 25 Church Lane Adel LS16 8DQ
alison.battye@leeds.anglican.org 267 3676

Churchwardens Anne Andrews 32 Ancaster Road LS16 5HH 275 5585
anne.andrews@ntlworld.com

Alison Howarth Apt1, Garmont Court LS7 3RU 262 4622
ahowarth@hotmail.com

PCC Secretary Andy Neal 468 Otley Road, LS16 8AE 07415 424 964
adelpccsecretary@gmail.com

PCC Treasurer Bob Holloway 10 Adel Pasture LS16 8HU 267 9360
bob@hollowayassociates.co.uk

Safeguarding Officer	James Moxon	07984164782
Planned Giving	Helen Hallett	217 8845
Choirmaster	Chris Cunliffe	267 6767
Funeral Verger	Iain F. Welsh	267 9364
Assistant Funeral Verger	Lucy Best-Shaw	217 2963
Flower Rota	Lucinda Lillford	07795685870 (evenings only)

Environmental Officer	Thang Tang	adel.eco.church@hotmail.com
Wedding Verger	Sue Smith	261 0349
Assistant Wedding Verger	Gillian Batcup	267 7223
Local History Enquiries	Val Crompton	225 9142
email: vjcrompton@ntlworld.com	27 Wayland Drive LS16 8LX	
Adel St John School Head Teacher	Mr Peter Dalrymple	261 1804
Parish Hall Bookings	Loveday Loveridge	07974 321466
Adel Bells Editor	Marjorie Cole	261 0069
Magazine Advertising	Beryl Thompson	267 3875
beryl890@btinternet.com	10 New Adel Gardens LS16 6BD	
Distribution:	Sandra Lavery	261 2008
Website:	Trevor Cole	261 0069

Adel Bells
(Please email copy by **10th of the month**)

adelbellscm@gmail.com

Parish Hall Bookings

adeloldstables@gmail.com

Church Website

www.adelparishchurch.org.uk

Follow us on Facebook or Twitter

Adel Parish Church



The Parish Church of St John the Baptist, Adel
 Enquiries including Home Communion, Baptisms, Confirmation,
 Weddings, Funerals; please look at the church website
www.adelparishchurch.org.uk

Contents

Our Church

Rector Alison's Letter	6
For your diary	7
Also in November	8
In Brief	9
Praying for . . .	10
Penny's Ponders	12
Environmental News	13
Adel Churchyard	14
Advent Quiet Day	15
Tunes from a Tropical Island	16
Christmas Coffee Morning	18

For your Interest

Nature Notes	17
Joyce Hill	19
Puzzles	20
In Your Garden	23
The Green Corridor	24
OPAL	25
Val writes , , ,	26
York Gate Update	27
What's On	29
You think you know Leeds?	30
Saying 'Thank You'	31
Barry Anderson	32
Billy Flynn	33
List of Advertisers	59



Adel PCC Members 2023–2024

Anne Andrews, Paul Barker,
 Lucy Best-Shaw, Bruce Buchan,
 Marisa Clayton, Marjorie Cole,
 Tina Gledhill,
 Bob Holloway, Alison Howarth,
 Ruth Hutton, Sarah Johnson,
 Jenny Jones, Mary Lerner,
 Loveday Loveridge,
 Andrew Neal, Mark Seaward,
 Sue Smith, Carole Smithies,
 Thang Tang,
 Mike Tunstall, Leanne Winfield

Magazine Editor

Marjorie Cole

Illustrators

Val Crompton
 Marjorie Cole

Parish Registers Baptisms

24th September
 Philippa Lily, daughter of Sophie
 Decamilli and James Barker

Burial of Ashes

9th October
 Thelma Othick



Festivals & Feasts

1st November
 All Saints Day
12th November
 Remembrance Sunday
26th November
 Christ the King
30th November
 Andrew the Apostle



A prayer for peacemakers

History can inspire or trap.
 Walls can protect or divide.
 Words can encourage or inflame.
 Power can free or destroy.
 Touch can comfort or violate.
 Peace can be shared or withheld.
 Gracious God, on this day,
 when we remember past and
 present conflicts,
 we pray for the divided peoples of
 the world,
 that leaders, governments and each
 one of us
 may use our resources,
 our opportunities and our lives
 in the service of reconciliation,
 for the sake of future generations
 and to the glory of your name.

Amen.



Church Open for Visitors
 Monday and Saturday 1.45pm to 3.45pm



Part of Christ's family, welcoming everyone, sharing God's love and being a voice of hope

From the Editor

What an encouraging start we have had to our appeal for help with the churchyard! A quick look at the 'thermometer' will show we have raised almost one third of our target. If you have not yet donated, please see how you can do so on p 7. We shall try to keep you updated each month.

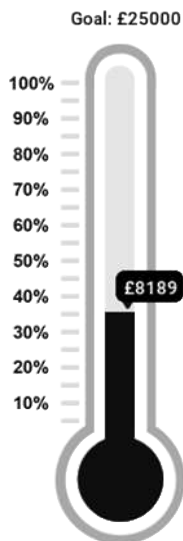

A small crafting group made up of church members has developed in recent weeks. We are working on some items we are hoping to sell at our Christmas Coffee Morning on 2nd December. One such item is a 'Cross in my Pocket', created in cross stitch and presented in a gossamer bag containing a poem. Come and buy one for yourself or as gift for a friend. If you are a crafter and would like to join our group, please let me know. Or if you have ideas for other items we might make, please share them with us.



There can be no doubt that our churchyard is a vital part of the community of Adel, visited by a large number of people, mostly from our own area, but sometimes from foreign climes. They may be looking for a gravestone or just wanting to spend a few moments in a quiet, peaceful environment. You can read comments from some of our visitors on p 14.

I encourage you to read Caz Vee's account of how she became a 'church sitter' on p 11. It's clear from what she says that the volunteer gets as much pleasure out of it as the person who makes the visit. A big thank you to all who take on this vital job.

Marjorie Cole

If you would like to have an annual subscription to Adel Bells, delivered to your home if you live in Adel or posted to you if not, please get in touch with me and I will give you the necessary information.

**Marjorie Cole, Editor, 0113 2610069
adelbellscm@gmail.com**

Rector Alison's Letter

When I was young, Remembrance was a time of feeling we were part of something large and important – even if it was something we didn't really understand. It was a time for stepping up and acting responsibly.

We were entrusted with money to buy a poppy at school, and if one was sensible enough, there was the chance to be the person who escaped lessons to sell the poppies. We were proud to make sure we had a poppy to wear on scout or guide uniforms, or church choir robes. We might have the honour of carrying the flag at the war memorial.

In my mind, remembrance was not about young men, lives ended before they began, but the old men who paraded stiffly upright, remembering horrors, and friends lost. There were many veterans still alive, even of the First World War, so remembrance was about honouring the sacrifices they made for the peace we enjoyed.

It wasn't unusual, around 11th November, to hear interviews with these elderly men. It was striking how they were often as traumatised by the things they had **done** as the things they had **endured**. Some were reluctant soldiers; some had been drawn, by the national mood and propaganda, into hatred of the 'enemy' and exultation in killing or wounding. Looking back later though,

they were haunted by the people war had turned them into.

As those who fought in the world wars died, remembrance became more abstract; the focus turned to 'never again' and the need to protect the peace we enjoyed. As we meet this year, that peace seems very fragile. The war in Ukraine, war almost on our doorsteps, drags on. As I write this, horrific events are unfolding in Israel and Gaza.

Seeing people (still mostly young men) committing appalling acts, I am reminded of the elderly veterans of my youth, and the way that ordinary people can be turned, by events and by hateful propaganda, into killers.

It is hard to know how to respond to such terrible events, other than to pray for all those involved. But we can try to avoid being sucked into blanket condemnation of one 'side' or the other. We can try to avoid using words that fuel hatred. We can try to remember that most of the casualties of modern warfare are innocent civilians, many of them children.

And perhaps most of all this November, we can challenge speech wherever we hear it, that demeans or demonises a group of people just because of who they are.

We will gather, as we always do, on

Remembrance Sunday, to honour those who gave their lives in the hope of building a better world. Do come and join us, in church for the service, or outside for the Act of Remembrance. And as we stand together in silence, let's pledge ourselves to use what power we have to bring people together, rather than to divide.

With love and prayers

Alison

Adel Churchyard Appeal Update

Just a reminder of our need to raise money to keep our churchyard safe. Our goal is £25,000; by 8th October we had raised **£8,189.00** - a fantastic start. A huge thank you to all those who have made a donation. This will mean we can start to make improvements this year. We still have a long way to go, so if anyone would like to help maintain our beautiful churchyard, please use the QR code or this link:-

tinyurl.com/adelchurchyard

You can also leave cash in church or send a cheque (payable to Adel PCC) to the Rectory.



Many thanks,

The churchyard committee

For your diary

18th November

Tunes from a Tropical Island
(Castaway – Chris Cunliffe)
7pm In the Old Stables
See p 16

26th November

Concert in Church, 3pm
By North8 (See page 29)

2nd December

Christmas Coffee Morning
10am to 11.30am
Please note the change of date
and an earlier start than usual
See p 18

9th December

Advent Quiet Day
See p 15

16th December

3pm in Church
Concert by Leeds Guild of Singers
With mulled wine & mince pies
Details next month

27th January

Beat the Blues Brunch
10.30 to 12 noon
In the Old Stables

Also in November . . .

Remembrance Sunday
Sunday 12th November
Act of Remembrance
10.50am outside the church
See p 16

Bible Study
10 am in the Stables
Thursday 9th November
Thursday 23rd November

Tunes from a Tropical Island
Saturday 18th November
Castaway - Chris Cunliffe
7pm In the Old Stables
See p. 16

Prayer Meetings
10am every Wednesday
In church or at home

Praying this month for:
ACE group
Church sitters
Pew sheet team

In Brief

The 100 Club Draw for September

- | | | |
|---|------------------------|-----|
| 1 | Kath Farquharson-Welsh | £80 |
| 2 | Peter Hunt | £40 |
| 3 | Trevor Cole | £30 |

I may have got it wrong

Last month I wrote about my visit to the annual Flower and Produce Show, suggesting that there may be an element of luck in allocating prizes to competitors. I may have been mistaken and here is a comment made by the Adel Gardeners Committee, so I would like to put matters right.

“We are very fortunate to have a group of qualified judges working within the rules of their organisation to ensure the winning entry is the best in class (although we may not agree.). In this way the winning exhibitor can be assured it is skill and hard work that have been rewarded; it is not down to luck.”

Marjorie Cole

Naylor Family History Visit

In October, we had a visit from Steve Nailor, whose family have lived in Pennsylvania for generations. Steve found out that they came from Adel.

We looked back through the transcripts of the old registers and found Steve’s 12 times great grandfather, **Peter** Naylor was buried in Adel Churchyard, on **7 Dec 1617**.

The spelling varies through time (Naylor, Nailor, Nayler).

Steve would like to hear from other Naylor families in the Adel area.

In the North-East section of the churchyard, we have **William Naylor** (Cpl RAF) who died aged 24, on active service in Ceylon in 1945, remembered on the grave of his parents. I looked up the last of the Naylor families of Adel - Ruth Ann. She lived at 20 The Drive. Does anyone remember her?

Please contact me if you can help Steve with his family history research.

Val Crompton

Help wanted in Grenada, W.Indies

My name is Maureen Macrae and I live in Adel. My daughter Hilary lives in the beautiful island of Grenada. Her husband was born there and they wanted to start a spiritual retreat.

They bought a beautiful ten bedroomed house but very sadly her husband died two years ago. She decided to obey God’s call and continue their plans. However there is need for redecorating, gardening, etc. We would welcome offers from people willing to help, only cost being the flight. The house is near a beach and the warm turquoise sea. Hilary would provide food and accommodation, and trips to local beauty spots. Please ring me for more details. Tel: 0113 2679200

Praying for . . .

This month we are invited to pray for:-

ACE, group for the 8 - 13 yr olds

Ace is a faith group for children who may have sports or any other commitments on a Sunday morning. We meet every other Sunday evening in the Stables. Ace is a good way for me and other children to learn about God and the Bible, as well as getting active and having fun with our friends.

We usually do a small game at the start and then discuss a subject on readings from the Bible. The lesson that we discuss each time, matches the lesson that the adults think about in church that same week. After the activities in the Stables, we will go up to the church for a short communion service.

It’s very important to me because it helps me reflect not just about the week that has passed but also helps me prepare for the week ahead. I really enjoy Ace.

Sam Neal

Ace is a fantastic opportunity for the older children from our church family to gather together, reflect on our Christian values, and consider how they can apply those to their everyday lives. We are grateful to all the leaders that make it engaging, fun and

relevant, and the children always look forward to attending.

Kristina Neal

Pew Sheet Team

Team might not be the right word for us, as there are many of us involved, but mostly only in the sense of sending information in to Julia Thang, who types it all out. It may be the churchyard group, the children’s activities group, the social committee etc, but without their input the diary side of the pew sheet would not be possible. And because we are all human, mistakes are sometimes made!

Julia has books which inform her of the readings and collects each week, and she also needs to be told about which hymns have been chosen and who is to be prayed for. Alison needs to tell her if there are any special services during the current month.

When Julia has completed the pew sheet, she then emails it to me. I can correct some mistakes, but rarely need to do so, so I print a copy off and go up to church to photocopy them in readiness for the Sunday and Wednesday services. Recently, we have decided to add page numbers to the Bible readings, as some people like to follow the words in the church

Bibles and need to find the appropriate page quickly.

It is indeed a joint effort, but I am sure it is much appreciated by the congregation. Don't forget, you are welcome to take it home with you after the service and consult the diary page so that you don't miss anything.

Marjorie Cole

Church sitting

Adel Church. For the first 50 years of my life, despite being born and brought up in Adel, had always been (to me) that quaint little place up the road that I knew very little about. Then in June 2022 my mum died suddenly and unexpectedly. That wasn't supposed to happen. I wasn't ready. And life changed in an instant; I was lost and wondering how I was ever going to be able to cope with this loss... at which time my dad, my sister and I had the immense good fortune to meet Rector Alison. She was our cloud's perfect silver lining.

And suddenly Adel Church was where we went to celebrate mum's life, say goodbye and lay her to rest. And Adel Church in the summer is unparalleled in its beauty and idyllic setting... as a family we felt so very blessed that, despite not having been church goers, we were able to bury mum here in a place we knew she would love.

Shortly after mum's funeral, I saw a Facebook post asking for volunteers to sit for a couple of hours on a Saturday afternoon, so that the church could remain open for visitors, and I thought 'I can do that!'

So I applied, at which point the wonderful Carole Smithies entered my life. Carole took me under her wing... she helped me learn the history of this gemstone of a place, introduced me to lots of great people and generally made me feel very welcome. The more I learned, the more I considered it to be an incredible privilege to be able to open that wonderful church door and invite people inside... to show and share the extensive and fascinating history of Adel Church. And all the while my mum is close by, which is incredibly comforting to me.

So, on a Saturday afternoon, with that door wide open, whether it's warm sunshine with the sound of cricket and tennis permeating through, or wintry chilly, raining or frosty, with the sound of rugby or hockey as a backdrop, thanks to the warmth, support and kindness of the lovely folks associated with Adel Church, there is nowhere I'd rather be.

Caz Vee

Penny's Ponders

Hi Everyone!

Hmmm! Shorter days, chilly and damp – must be November! NOT my favourite time of the year. I do not like going out in the dark and I'm sure a lot of you don't either. I don't quite know when, why or how this phenomenon arises, but I wish it didn't.

I know what else comes in November: Bonfire Night! I have long treated fireworks with the contempt they deserve and I know that humans, particularly children, mostly like them. I liked them when I was young, then I got frightened of them and now I'm just not fussed. I know you all have lovely food: pies, peas, toffee, parkin and lots of other yummy things and have fun when you all get together!

However, I do worry that children will be woken up and be frightened by the noise and grown-ups will be cross when they are awoken and have to help their children get back to sleep again. Also, I think it would be a good idea to think of the wildlife around us.

We know there is nothing to be frightened about, as long as you are careful but the wildlife can't think and understand like we can. I've been thinking about fear – you might know this : 'fear,' which affects us all, can stand for **F**alse **E**vidence **A**ppears **R**eal. We perceive a problem, a

danger, something to be frightened of and get very worried, which makes us feel fearful. We may fear a test at school, someone we meet, the dark, being alone or friendless, going out, illness – so many things which can make our lives difficult.

Time to listen to King David, the Psalmist. He said, 'with the Lord on my side, I will not fear.' Now this puts a different light on it. He often tells us to 'trust in the Lord,' 'the Lord is a safe place,' and many other reassuring phrases – take a look.

Jesus also understands our fears and doubts – He experienced what we do and offers us a way to put life into perspective. He told us not to worry about our everyday life, clothes, money, food. "Look at the birds, they neither sow nor reap or gather into barns, your heavenly father feeds them. Are you not of more value than them? Which of you by worrying can add an inch to your height? And I tell you, Solomon in all his glory was not dressed like one of these."

So, if we choose faith and prayer to combat F E A R, we'll experience His peace and joy in our lives. Go on, try them and share with your friends!

With woof and licks,
Penny

Environmental News

What can we do?

As the seasons change, another year passes by, and the evidence of an ever-changing world becomes more apparent as eyes are again on COP28 in Dubai, where world leaders discuss the climate. I pray that they can come away with a meaningful agreement on what can be done. Closer to home, Jon Swale's sermon on 24th September for Creationtide was difficult but necessary to hear. Jon has done the hard bit by leading the service and highlighting the problem in front of everyone, something that is not my strong point. As Jon said in his sermon, "We need to talk to our friends, family, neighbours, work colleagues, and others about the climate." For anyone who missed it or would like to rewatch it, you can find it on Adel Parish Church's YouTube channel.

So, what can we do? A couple of months back, the government's plan to tackle climate change took a step back; it has been watered down, but it doesn't mean we must follow it. Church of England is still aiming to be Net Zero Carbon by 2030. This means to reduce our environmental impact by balancing the greenhouse gases we emit and absorb.

To help us on our journey, we have signed up with the Eco Church scheme by A Rocha. This is a global Christian



charity promoting caring for God's creation in over 20 countries. Here in England, they are committed to helping churches care for the environment. A Rocha has set up an award scheme to promote and recognise churches working towards an Eco Church Bronze, Silver, or Gold award. There are five key areas of church life we can look at:

Worship and Teaching - Embedding creation care in worship, prayer and learning

Buildings - Finding energy-efficient and innovative ways to manage our places of worship

Land - Nurturing spaces for people and nature

Community and Global

Engagement - Transforming local and global communities and ecosystems

Lifestyle - Living joyfully and sustainably as followers of Christ

I believe we are well on our way in most areas here in Adel, and that we are able to achieve Bronze. Please join me, along with Sue Degnan, and Lucy Best-Shaw, and make 2024 the start of our Eco Church journey and help us build a greener and more sustainable future.

Thang Tang

What does Adel churchyard mean to you?

You may have read about the challenge facing Adel Churchyard. We put the above question to our Facebook members and received some interesting replies.

"I walk through at least twice a week and love how the grounds change through the seasons. Always pleased to see the snowdrops and crocuses early in the year."

"I walk my dog through the churchyard most days and quietly say hello to friends and neighbours who have passed as I walk around."

"I come every Sunday morning to maintain my father and grandfather's headstones. It's a beautiful walk through the churchyard all year round and it's very peaceful. I'm very lucky they're at rest in such a beautiful place!"

"Just a beautiful and peaceful place to visit."

"Passed almost every morning for 30 years & always felt it was part of my routine."

"My dad visits my mum every day on his walk and we both do when I visit him."

"In Lockdown, it was a place where I could meet my grandson and see the joy on his face. It was a time when we were only allowed to meet one other person and never indoors! I still remember those days!"

"I walk through it regularly. It is a shortcut and takes you away from the traffic, especially the bit between the golf club and York Gate, as traffic comes speeding round the corner, almost taking out anyone who dares to venture along the road on foot."

We must keep our churchyard safe. We cannot disappoint these people. Please help us!

Making Space



An Advent quiet day

Using our church and churchyard, pictures, activities, words and music we will think about how we can make space for Christ.

Saturday 9th December – Adel Church and Stables

- 10.15 – 11.00** 'Advent Stations' a prayer walk around special places in our churchyard. (Meet at church)
- 11.00 – 11.30** Hot drinks available (Church)
- 11.30 – 12.30** Stopping to make space – using pictures and music. (Church)
- 12.30 – 1.15** Lunch in the Stables. Bring a sandwich, drinks/cakes provided.
- 1.15 – 2.15** Using crafts to think about making space. (Stables)
- 2.15 – 2.30** Hot drinks available (Stables)
- 2.30 – 3.30** Putting it into words – poems, prayers and silence.
- 3.30** Short closing worship.

Choose the sessions which suit you, or come for the whole day.

LUNES FROM A TROPICAL ISLAND

Join us at 7pm Saturday 18th November
in The Old Stables
and enjoy an evening of music and conversation with our castaway

Chris Cunliffe

Tickets including snacks and nibbles
£10 per person



Wine and soft drinks available for a donation
To book your place email adelparishchurch@gmail.com
ring 0113 2610069 or sign up in church



NSPCC
LEEDS LUNCHEON CLUB

Hazel's Christmas Fayre & Coffee Morning

at

St Chad's Parish Centre

Far Headingley

on

TUESDAY 7 NOVEMBER

10AM - 12 Noon

Admission £5 to include coffee & mince pie

Jewellery, Cakes, tombola, Cards, Bric-a-Brac, Raffle,
Handbags & Scarves and New Stalls

EVERY CHILD IS WORTH FIGHTING FOR

Nature Notes

In September the Government's State of Nature Report was published. This highlights the importance of supporting biodiversity in the UK and comes to the startling conclusion that, in this country, nearly 1 in 6 of over 10,000 species of wildlife are at risk of extinction. This means if my maths is correct more than 20% of the species studied. Examples given of those most at risk are Turtle Dove, which has been on the danger list for some time, the Hazel Dormouse and the eel.

The main reasons suggested for the loss of wildlife species are -

Intensification of agriculture;
Climate change;
Plastics (by 2050 there will be more plastics in the oceans than fish);
River Damage – over abstraction, pollution from fertilisers and pesticides;
Pesticides

Birds still survive on some of the western isles of Scotland

I can think of three species of birds that have gone extinct in Britain whilst I have been interested in birds; the Wryneck – a strange kind of woodpecker quite different from those we are familiar with. Why this

bird is no longer here I do not know, but as it is a migrant, odd birds of passage occasionally turn up in Britain. It was said to be fairly abundant near Leeds in 1840.

The problem for the Corncrake (Latin name *Crex crex* in imitation of its call) was that it nested in agricultural grassland and the young birds were often killed when hay was mechanically harvested before the young could fly. Two older birdwatchers I used to know told me that in their youth they would visit Sugarwell Hill, off Meanwood Road, to listen to the Corncrakes and it is just possible that there are one or two breeding colonies of Corncrakes in England that are kept quiet about. Birds still survive on some of the western isles of Scotland where obviously they do things differently.

A third bird species now extinct in Britain is the Red-backed Shrike, a bird that feeds on large insects and small birds that it stores on hedgerow thorns until it is ready to eat them. The range of this bird just seemed to shrink towards the South East until there were none left there. I was lucky to see some in Suffolk in the early 1960s.

Peter Larner

NB—Change of date and time!

CHRISTMAS COFFEE MORNING

SATURDAY 2 DECEMBER
10am to 11.30am
in the Old Stables

Stalls for pottery, cards, pre-loved books
and hand-crafted items

Christmas cakes draw and raffle

Home-made cakes

Cash only

Thanks to church members for their kind
donations and support



Words from Joyce Hill

The Cenotaph

November, the eleventh month, at the eleventh hour of the eleventh day, is Remembrance Day on which we remember particularly the dead of both world wars and later conflicts. It was this month, this date and this hour when the guns fell silent and all fighting ceased at the end of World War I. The eleventh of November 1918 was an Armistice but legally, the end of the war did not come until 1919 with the Treaty of Versailles, thus memorials give the dates of the war as either 1914-19, or 1914-1918 being the years of fighting.

A great parade took place in London in 1919, marking the end of the war. Fifteen thousand troops marched past and saluted a tall wooden structure, erected in the middle of Whitehall: the forerunner of the present Cenotaph. Its austere design depicted a tomb-chest resting on top of a rectangular pylon, diminishing as it rises, as an echo of the gateway to an Egyptian temple. Originally designed as a temporary structure, its simplicity and dignity echoed the public mood and caught the mood of the moment; over a million people visited the site within a week of the parade, and there was a demand for it to be rebuilt in permanent form. Action quickly followed with very few changes to the Cenotaph as we know it. Work began in May 1920, built of

Portland stone, and was unveiled by King George V on 11 November 1920. The ceremony combined the repatriation of the Unknown Soldier from the Western Front, which was to be laid in honour in Westminster Abbey.

Being a cenotaph: an empty tomb, rather than some more usual memorial monument, it speaks of the individual loss even at the same time as its grandeur, austerity and location makes it national. It symbolises the absence of those who were killed, as most of the dead were buried close to where they fell, identified or unidentified, or never recovered. It was re-dedicated in 1946 to include the dead of the Second World War, and has also come to memorialise the British dead of later conflicts. When first erected, it commemorated the dead not just of Britain, but of the whole of the Empire. On the second tier of the narrower sides below the tomb-chest, there is a laurel wreath which echoes the wreath we cannot see on top of the tomb-chest. The inscriptions are: 'The Glorious Dead' and the dates of the two World Wars, WW I above the wreath and WW II on the sides. On the longer sides the flags of the RAF Ensign, Union Flag and Red Ensign, and on the other the Blue Ensign, Union Flag and White Ensign. The lack of mention of any religion represents universality and gives the Cenotaph its power.

Puzzles

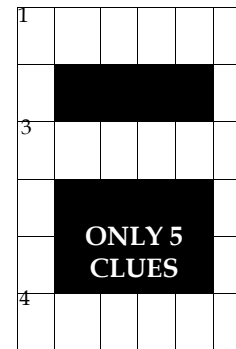

Across

1. Bean say eaten by crazy mule
3. Riddle resolved in game
4. Particular way to deal with three blind mice

Down

1. Songs principal violinist heard
2. Nail polish back in style, man explained

Jumble Crossword

How to play

Look at the clues. In brackets after each clue is an anagram of the answer. When you have completed the puzzle, study the circled letters and solve the anagram to find the answer to the final clue.

CLUE: A full-grown _____ can grow up to about 5 feet tall and weight about 150 pounds

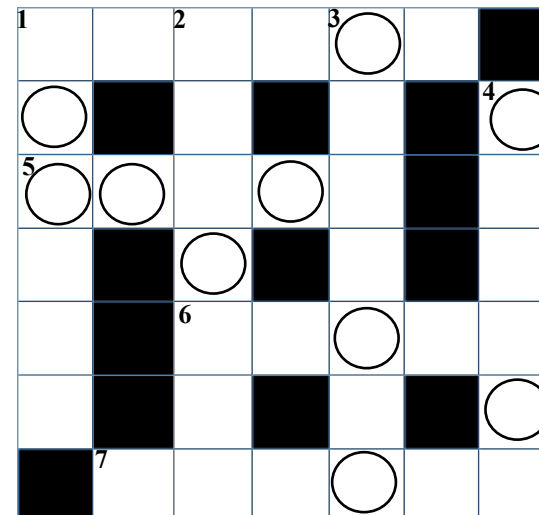

ACROSS

1. Wetlands (PSMSAW)
5. Porcelain wares (NH CIA)
6. Japanese city (SKOAA)
7. Hardly (YBAERL)

DOWN

1. Confident (REECUS)
2. One of 50 (ROAIZAN)
3. Pacify (TAEPACL)
4. Evil reputation (NIYMAF)

Solutions on p 35

Word Search

Search For the deciduous trees (those that lose their leaves in Autumn) in the list below:-

W	A	B	O	T	E	P	R	H	A	I	P	P	E
G	H	I	M	A	G	N	O	L	I	A	O	N	I
E	H	R	T	R	K	A	C	L	E	E	P	B	E
W	A	C	O	N	N	P	L	O	N	E	L	S	O
A	W	H	P	E	H	C	E	E	B	O	A	W	T
L	T	A	R	A	U	I	A	L	A	E	R	O	N
N	H	A	E	L	W	H	W	A	A	L	W	I	M
U	O	G	L	R	I	W	I	B	H	O	N	L	A
T	R	E	N	E	O	H	S	L	R	S	N	L	E
A	N	O	H	L	B	L	T	P	B	M	A	I	B
I	H	E	L	L	E	A	E	I	E	A	C	B	N
R	A	I	E	M	M	R	R	G	O	P	P	P	R
E	W	R	L	I	A	O	I	I	L	L	H	R	O
L	E	H	M	L	L	L	A	R	W	E	H	R	H

WILLOW
BEECH
MAPLE
MAGNOLIA

BIRCH
OAK
HORNBEAM
ELM

POPLAR
HAWTHORN
WALNUT
WISTERIA



Sunday 12th November

ACT OF REMEMBRANCE OUTSIDE THE CHURCH

We invite you to come along at about **10.50am** to admire our display of poppies and to be in place for the Act of Remembrance at approx. **11am**. Let us remember those to whom we owe so much.



Friday 3rd November

BONFIRE AND FIREWORKS

This will take place from **6.30pm** on the grass below the Stables

Come along and share toffee and parkin
Please make a donation on the night to help cover the costs



In Your Garden

“November’s sky is chill and drear,
November’s leaf is red and sear” – **Sir Walter Scott**

The leaves on the trees, having first transformed into their kaleidoscope of warm autumn colours, will throughout November come tumbling to the floor producing a rich, crispy carpet. Attending to these leaves is one of the main jobs for the month. Whilst Adel is blessed by having so many mature trees, in consequence it follows that the leaf fall is significant and widespread and gets into most gardens regardless of whether the trees are your own. They are best kept off the lawn, which needs as much light as possible during the winter months, and off paths, since as the leaves decay they will become slippery and potentially treacherous. Use either a rake or a leaf blower, and if you can collect them into a pile in a quiet corner they will rot down quickly to produce a lovely leaf mould, and a cosy habitat for a range of small critters in need of a winter home.

In the borders, whilst most plants are well past their best in late autumn one of the star performers is the schizostylis, also known as Hesperantha Coccinea. Originating from Southern Africa it is available in shades of red, pink and white and will provide welcome colour through to Christmas and sometimes beyond. It

will also readily self-seed so will spread over time as far as you allow it. They will usually benefit from some support. Winter jasmines may start flowering around November time, as might viburnum tinus. Cyclamen should provide colour either in the ground or planted up in pots. Mature ivy should still be flowering and whilst this is not spectacularly colourful, it is one of the most valuable resources for various insects that are still out and about, building up reserves for the winter.

If you have roses, November is a good time to prune them right back, provided they have finished flowering. Pruning concentrates energy into the roots ready to promote new growth for next year. Cut out dead wood, any crossing or weak stems and cut back strong stems to just above the lowest buds you can find.

If you are a keen gardener then the final thing to do in November is go on holiday ! A recent Gardener’s Question Time edition concluded that November was the only month during which the garden could be left for a while without it coming to any harm, or missing out on anything spectacular!

George Turnbull
enquiries@adelgardencare.co.uk
www.adelgardencare.co.uk

The Green Corridor

Adel St John’s Conservation Area under threat



The fields within the Conservation Area, are also part of the **Green Corridor** for wildlife which runs from Meanwood Valley and Adel Woods to Stairfoot, then up through York Gate Meadow from Adel Beck to Long Causeway Fields, leading up to the Bedquilts.

I value the Conservation Area and the history of the medieval Causey Stones, also the old stone stile leading to the well-used footpath across the Bedquilts from Long Causeway to Church Lane. This footpath forms part of the Conservation Area boundary.

The North section of Long Causeway also forms part of the boundary - and the lamp posts are painted black. These fields are part of the special character of the Conservation Area and are of historic interest.

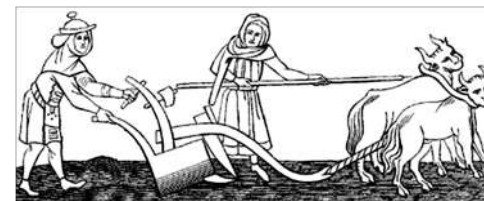

Although a recent planning application to build on the Causeway House fields has now been withdrawn, we can expect further applications to follow.

Many thanks to all those who sent in objections.

It would be good to have an Adel St John's Conservation Area board, in Adel Churchyard. Many residents (& visitors - including some of the **13,959 visitors** who came to York Gate Garden between April and 4th Aug 2023), think the Conservation Area is '*just the land close to Adel Church*'.



Val Crompton

OPAL Activities

Well, Autumn is well and truly with us and although the days may feel shorter, we at OPAL are still busy running our full programme of activities and events at the Welcome In. We are also preparing for the upcoming Festive season with our first big Christmas event, the Christmas Fayre on 2nd December (11am-2pm). It will have lots of amazing stalls and fingers crossed we may even have a surprise visit from a very special person. Full details will be announced in our bi-monthly newsletter which goes out to all our members and affiliate members.

Christmas Banquet

The other big event we are looking forward to is the annual Christmas Banquet at Ralph Thoresby High School, this is an amazing event put on by the staff and students of the school and is the highlight of many of our members' Christmas preparations. This year's event will be on 8th December and is a free event where members enjoy a 3-course meal, entertainment and even a raffle. Places for this event are much coveted, so early booking is a must, again full details are in the newsletter.

As well these wonderful events we will also be running our regular trips to Pudsey Owlcotes, which we are now able to offer for free after an

amazing fundraising event by BW Legal. Thank you to all their staff who help raise enough money so we can offer these trips free until September 2024.

We will also be running a trip to Tong Garden centre on 14th November; they always have a fantastic Christmas display and it is a perfect opportunity to look for some unusual Christmas treats and gifts.

On 12th December we will be taking some of our members to Harewood House to enjoy a tour of the house in all its festive finery followed by lunch as always; all our trips are extremely popular. Early booking is essential so ensure a place, bookings can be made in person or over the phone.

The best way to find out exactly what we offer is to call in and see us; we always offer a warm welcome to anyone who wants to see what we do.

If you are interested in any of the activities OPAL offers or if you would like more information, please contact us:

on 0113 2619103,
email admin@opal-project.org.uk
or call in to see us at the
Welcome In Community Centre
55 Bedford Drive, LS16 6DJ

Shelley Clark

Val writes . . .

Hospital Colours

*(Thoughts when sitting by
a hospital bed
of my almost blind, 92
year old sister, Jean)*



My sister Jean knows that when she sees **red**, it must be me approaching her hospital bed.

Doctors often seem to wear green; nurses and porters pass through in blue.

The nurses come and go—but as Jean lies in bed, she **does** know, although she cannot see my face, that if she sees **red**; it must be me.

Each day I bring cards from friends; Jean can hear me read news, describe a flower frieze or a scene with green trees.

Two nurses **in blue**, come and go, checking feeds, responding to needs, they both look so alike to me - then one of them asks us if **we** are twins?

We smile to hear nurse say to us
"You both look so alike to me."

Greenspace in Leeds

In Adel, the green spaces of both Adel Churchyard (six acres) and Lawnswood Cemetery (ten acres) are much appreciated by wildlife and by all who enjoy walking peaceful, safe, flat paths. We are also fortunate to have Beckett Street Cemetery, just across the road from the Gledhow Wing of St James' Hospital.



Beckett Street, was founded in 1842, in sixteen acres. There are tree-lined pathways and shady seats. I have loved walking these pathways while visiting my sister, Jean Buckley, who was in the Gledhow Wing, after a fall on 3rd Sept.

Sadly Jean died in hospital on 2nd Oct. Many thanks to friends for prayers, and to the staff of Ward J7 and to the Chaplains and Rector Alison.

It's not what you gather, but what you scatter, that tells what kind of life you have lived.

York Gate Update

With October's mists and mellow fruitfulness behind us, the garden is now closed to visitors for the winter. As the days are shorter and the risk of frosts ever present, for the garden team this "quiet season" is actually a very busy time. It is also a time for reflection, a time to appreciate what has been achieved and a time to plan for the next season.

The garden may be closed but if you are walking along Back Church Lane as I often do, take a few moments to peek over the old oak garden gate and enjoy the vista in front of you - there you will notice a tall sequoia tree raising its "monstrous arms" to the sky, and the "fat buns" of golden yew that edge the turnabout driveway. Look down and see the pavement maze which was created in 1978 to break up what was a wide expanse of gravel.

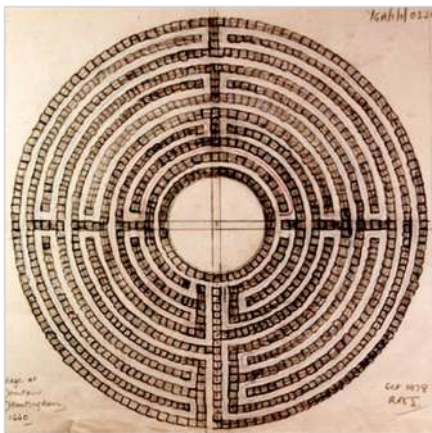

Inspired by a turf maze at Hilton in Huntingdon, believed to be based on the pavement maze or labyrinth in Chartres Cathedral, the York Gate maze was designed by Robin Spencer and laid out with stone setts in three shades – pink, grey, and black. At the centre is a carved stone compass inscribed with the annual rainfall and height above sea level, and bearing the initials of Sybil and Robin Spencer and the year it was installed, 1979. In the middle of the compass is a York Rose, a symbol of York Gate, which was also used by the Spencers elsewhere in the garden.

So, if you are passing by, do look over the gate and if you should see one of the gardeners beavering away, give them a wave and say hello.

Gillian Smith
Heritage Volunteer

Just a note that the garden and plant sales are now closed for the season. The café and Christmas gift shop will open Wednesday to Sunday at 10am and close at the earlier time of 3.30pm. They will both close at 3.30pm on Saturday 23rd December for the Christmas break. The office will remain open, usually on a Monday afternoon, all day Wednesday, Thursday and Friday, should you wish to book any afternoon teas, pay for any memberships, have any queries etc

JOIN US AT CRAG HOUSE FARM

FOR OUR *Winter Food Fayre*

Come and meet our local Yorkshire suppliers who are passionate & proud of their Yorkshire products!

*Friday
17th Nov
10am-4pm*

Sweet & Savoury,
all to tantalise
your tastebuds!



Breakfast Offer Buy 2 FOR ONLY £12



Order 2 of our
'Freshly Laid' breakfasts
For **only £12***
Choose from Eggs Benedict,
Florentine or Royale
Saving up to £7.90

Book Your table online at
www.craghousefarm.com
Order before 10:30am
Mon-Thur ONLY



Quote **ADEL BELLS** when making
your booking to qualify for the offer.
Offer ends 23rd November 2023

Crag House
FARM

Crag House Farm - the home of Caring For Life • (0113) 230 3618  
Otle Old Road, Cookridge, Leeds LS16 7NH • www.craghousefarm.com

What's On

Headingley Flower Club at Bramhope

Friday 3rd November

'Festive Workshop'

Kath Turpin & Team

7pm Guests are welcome at all meetings. A guest fee will be charged.

Bramhope Village Hall,
Old Lane, Bramhope. LS16 9AZ

Contact Mrs Jean Money

Tel 01924 468714



World Day of Prayer Friday 10th November

10am to 3pm

This is a preparation day for next year's World Day of Prayer
St Andrew's Church
Off Street Lane, Roundhay



Adel Gardeners' Club

Monday 13th November

'A Calendar of Colour'

Don Witton—in person

7.30pm Adel Methodist Church

<https://adelhort.chessck.co.uk/>



Leeds & District Association of The National Trust

Tuesday 14th November

'WWI Yorkshire deserters on the Home Front'

Andrea Hetherington

10.30am for coffee, followed by talk

Christmas present sales table

Association members £4

Non-members £5

Refreshments by donation



Concert in Church Sunday 25th November

3pm

This concert will be given by the

North8 Choir

North8 is a dynamic vocal octet based in the North of England.
No information available yet.
Consult the church website nearer the time or look for posters in the churchyard.



1152 Club

Tuesday 28th November

10am

'The Walmsleys of Robin Hood's Bay'

Jane Ellis

The Club now meets in the Gate House at Abbey House Museum

Contact Patrick Bourne

Kirkstall.abbey@leeds.gov.uk

0113 3784079

You think you know Leeds?

Medieval Leeds talk, 2pm Saturday 23rd September by Professor Joyce Hill

I think I saw the event on Facebook, and as I'm incredibly ignorant about Leeds, I thought I would give it a go.

The pleasant walk to the Stables on an autumnal day, was almost as delightful as the greeting of many faces, both new and familiar, enjoying refreshments and a natter before the talk.

Professor Joyce Hill began by saying we probably associated York more with medieval, which was true for me! We then heard how thanks to documents like the Domesday Book, we could see that what was to become Leeds, had in fact been an insignificant hamlet.

Because it was so insignificant, even as it slowly grew, it was continually asset stripped by those who were given or inherited it as part of larger lands.

It eventually came to a man who thought – Hang on – I own this but everyone else has all the monies! He took the decision to make another development, adjacent, so forming the basis of the main roads in Leeds today.

Joyce also explained how many of the

William I 1066-1087



It was William I who commissioned the Domesday Book

names for roads we use today can be traced back to the medieval times, and the various invasions, and inter-breeding of our ancestors. Through photos of today's Leeds, we were shown how the medieval past is still visible today!

Attending such an interesting and entertaining event was most enjoyable, and I am a little less ignorant thanks to Joyce's presentation.

Hopefully there will be more to come!

Wendy Grisedale

Saying 'Thank You'

Expressing gratitude

November is mostly about expressing our gratitude to those who have gone before us. The month begins with All Souls and All Saints Days when we remember, and pray for, the faithful Christians who served in our Churches and our communities in the past. This thanksgiving is closely followed by Remembrance Day (Saturday 11 November) and Remembrance Sunday on 12 November, when the whole nation expresses its gratitude to those who have served, and still serve, in the armed forces protecting us and many others around the world.

Liturgically speaking, Sunday 26 November is the last Sunday of the year when the Church celebrates and offers its gratitude to 'Christ the King' and then on Thursday 30 November, the last day of the liturgical year, we celebrate and give thanks for Andrew the Apostle.

Gratitude is a state of mind that comes from our spirit and is a combination of wonder, appreciation, and the readiness to respond by saying thank you, which itself is an act of returning kindness to someone else.

When someone says thank you to you, you are usually left with a nice warm feeling that whatever you did to deserve it was appreciated. Rabbi

Harold Kusner says this about that warm feeling: 'If you concentrate on finding whatever is good in every situation, you will discover that your life will suddenly be filled with gratitude, a feeling that nurtures the soul.'

How much better would our world be today if more people took the time to nurture the souls of others by simply saying thank you!

Some thoughts about Gratitude and Remembrance

'As we express our gratitude, we must never forget that the highest appreciation is not to utter words, but to live by them.'

John F Kennedy

'We sleep peaceably in our beds at night only because rough men stand ready to do violence on our behalf,'

George Orwell

"This is a wonderful day. I have never seen this one before."

Maya Angelou

Piglet, Winnie-the-Pooh's best friend, observed 'that even though he had a very small heart, it could hold a rather large amount of Gratitude.'

Barry Anderson

Pavement parking

In answer to the queries received about pavement parking, the following response from the Executive Member responsible was received: *"The practice of parking on footways is one which the Council does not encourage in any way and especially where this poses specific issues for road safety we will work with the parking service, police and local communities to deter the practice and where necessary take enforcement action."*

It is not an offence to park on the footway, but it is to obstruct one. The police generally will only act if the obstruction physically prevents the passage of either pedestrians or vehicles. For these reasons using formal pavement parking bans can be fraught with difficulties on our crowded residential streets and sometimes could well contribute to more problems than are solved, for example by displacing parking which could result in the creation of different problems elsewhere or obstructing access for residents or even the emergency services. Generally, in Leeds we have sought to avoid pavement parking bans by the careful management of problem parking at hot spot locations. Parking Management is important and will be kept under review."

Traffic lights – junction of Holt Lane/Otley Road

I have been advised of issues with the

lights. Pedestrians trying to cross have reported that after pressing the button, it has deactivated and pedestrians have to repeat the action to cross. The Traffic Signals team responded within a few days and replaced the detection system.

Town Hall organ

The organ pipes in Leeds Town Hall are undergoing a full restoration. The magnificent decorative pipes are being restored to their former glory as part of a once in a lifetime renewal project. Specialist artists have taken on the task, carefully stripping away layers of more recent paintwork, they have uncovered original ornamental designs hidden for more than a century. The organ project is itself part of a much wider scheme which will refurbish and restore Leeds Town Hall, preserving a Grade I listed public asset and ensuring the building can host large-scale events and concerts.

Old Damstone Lane

Old Damstone Lane goes from what is now the access road into the Elysian Fields site between a double line of trees and then beside a field to Golden Acre park near the dam. It dates from maps going back to 1710. At the AGM of the Neighbourhood Forum, the Chair asked for anyone who had walked it over the years to let them know. Therefore, if you, or anyone

you know, has walked Old Damstone Lane in the past (you cannot do it now) please email the Neighbourhood Forum at anf.chair@gmail.com. The Forum would like this recognised as a footpath again, so more evidence is needed confirming it was well-used in the past, but they need first hand evidence.

WalkSafe app

A new pilot app: WalkSafe has been launched. This free app, usable 24 hours a day, allows your trusted nominees to see where you are and when, it can alert them if you do not

Billy Flynn

Autumn

Hi everyone. Autumn has arrived, although we are experiencing a late Indian Summer as I write this article. I drive around every part of the ward from Horsforth Station to Harewood, including the villages, at least once a week and it is clear that a fair amount of leaves have fallen already. Council workmen will be out shortly to begin the first collection and this service will continue until early next year. Initially, major routes will be cleared but the team will return on several occasions over the next few months to sort out minor routes. I know most of the usual problem sites but there are always some that are missed. The team will also respond to requests to clear specific areas so if you know of any locations where there is a particular

arrive home when you are expected to, direct you to safe places, and inform you of safe routes and venues. If you have an iphone or android phone use the App Store to download the App, called "WalkSafe". You will be asked to download details and then follow the instructions. The app is for everyone and provides reassurance for the individual concerned and also their friends and family.

Cllr. Barry Anderson
Adel & Wharfedale Ward
Direct Dial 0113 3367742
www.barryanderson.org.uk
Twitter @barryanderson19

problem, please let me know and I will ask the team to attend.

While on the subject, please note that the last brown bin collection this year is on Saturday, 2 December. Bear in mind that as this is a fortnightly collection; your last collection might be the week before. The service will begin again next year during week commencing 11 March.

Adel Community Garden

I mentioned last month that the organisers of the community garden were hoping to be granted a licence by the council highways department meaning it can remain in existence subject to certain conditions. Highways have now agreed to grant the licence once they are satisfied that residents in

Please support our advertisers and mention Adel Bells

the area of the garden have been properly consulted and wish the garden to remain. I understand that the consultation has now taken place and those consulted were all in favour. Highways have been notified of this and hopefully, this will remove the final obstacle to the garden's existence.

New Yellow Lines in Adel

I know that they are welcomed by some and not by others. However, judging by the number of complaints I receive, it is clear that many people feel that yellow lines do not necessarily resolve poor parking in residential areas. There is a suggestion that all the lines do outside of houses, rather than at junctions, is move the problem further up the road. The bottom end of Farrar Lane with the junction of the A660 is a good example of this. The following are areas identified over the last few years where Highways think yellow lines might alleviate the problems in evidence now. However, public consultation on yellow lines in all these areas will take place in due course.

Holt Green, Holt Park,
Church Lane (AWMA), Adel Lane,
Adel Wood Close, Mulberry View,
Long Causeway

Little Local Free Libraries

Last month I mentioned that I had funded a new little free library for the Hawthorn Gardens/Chestnut Drive

estate off Holt Lane and invited residents to let me know if there was interest in providing one in their areas. I've already had one approach from a resident in Church Lane so do please let me know if you are interested in having one in your area.

Bus Services

I know that those of you who have to use public transport are thoroughly fed up with the unreliability of local bus services, notably at the Long Causeway side of Adel and if you travel north through Bramhope. You will be interested to learn that the West Yorkshire Combined Authority which has responsibility for transport links in the county has approved moving to consultation on bus franchising, but if approved this will be a very expensive project. The cancellation of HS2 with billions promised to the north to improve public transport should help in providing funding for better bus and train services. It is still very early days of course but it looks as if some improvement in public transport may finally be on the way.

If you would like further information on the issues above or anything else in the ward, please do get in touch.

Telephone 0113 4694785,
07810640282 or email
billy.flynn@leeds.gov.uk

Only 5 Clues

Across

1. LEGUME
3. ENIGMA
4. RETAIL

Down

1. LIEDER
2. ENAMEL

Jumble Crossword

Across

1. SWAMPS
5. CHINA
6. OSAKA
7. BARELY

Down

1. SECURE
2. ARIZONA
3. PLACATE
4. INFAMY

Final Answer

CHIMPANZEE



Fun characters having great adventures written to promote:

- ✓ Being good friends
- ✓ Embracing differences
- ✓ Taking care
- ✓ Having lovely manners
- ✓ Learning who may keep them safe

Join the Cones and enjoy the fun!

Available from all good bookshops and on line, "Meet the Cones" and "Cones Make New Friends" introduces the Cones, how they come alive and how they become friends. The Cones series of books is written to be fun to read while helping children learn to live with each other in the best

possible way but always with safety as their first priority.



www.fisherkingpublishing.co.uk

Helping children learn to live and play within parameters based on moral and ethical values.

e: chris@theconesbooks.com
m: 07841 436765
www.theconesbooks.co.uk

Companies and organisations supporting child safety, friendship and moral and ethical principles through The Cones series of books include:

- Ai Workwear
- Amey
- Approved Food
- Balfour Beatty
- BAM Nuttall
- Bion Energy
- Biz Vision
- Bradford College
- BV-TV
- Caddick Construction
- CityFibre
- Colas Ltd
- CSR Accreditation
- Curveblock
- Drax Power Group
- EKFB
- Enjoy Digital
- Environment Agency
- ENGIE
- Eurovia
- FusionBlu
- Grand Central Rail
- Genovate Power Solutions
- GXO Logistics
- Harworth Group

cont'd



Adel Wills Ltd
For Wills and Lasting Powers of Attorney

Lasting Powers of Attorney and Wills

- Friendly and Professional Advice
- Home Visits
- Local Independent Business
- Fixed Fees

Please call Jane Wintringham BA (Hons) Law, MIPW
on
07931 369813 or 0113 305 3604
email: jane@adelwills.co.uk
www.adelwills.co.uk

Institute of Professional Willwriters
MEMBERS

APPROVED CODE
TRADESTANDARDSUK

A member of the Institute of Professional Willwriters
This firm is compliant with the IPW Code of Practice



Highways Today
 Jaguar Cars
 Kamec UK
 Kier Group
 Leeds Cares
 Leeds Children's Hospital
 Leeds City College
 Leeds City Council
 Leeds Trinity University
 Mole Valley Asset Management
 Northern Powergrid
 NSPCC
 Persimmon Homes
 Q Parks
 Ringway
 Sevensun Agency
 The Business Desk
 Town Centre Securities
 Unity Club
 University of Bradford
 University of Leeds
 Verity Group Ltd
 Volker Rail
 West Yorkshire Consortium
 of Colleges



Books available from all
 good book stores and online

ADEL WAR MEMORIAL ASSOCIATION Adel Sports and Social Club



**Archery, Badminton, Bowls, Cricket,
 Football, Hockey, Lacrosse, Snooker,
 Softball, Squash and Tennis are all
 played at Adel**

**Most sports have Junior Sections
 with fully qualified coaches**

Social Membership just £15 per year

**Adel Players produce 3 plays per year
 Tickets can be obtained from
boxoffice@adel-players.org.uk**



Rooms available for Hire

**From the main hall for weddings and special
 events to smaller rooms for office training days,
 children's parties, meetings etc.**



**Lounge and bar facilities available for
 Funerals and events during the day**

**For details contact Eszter Saxton on
 07765 427 290 or
awma.manager@virginmedia.com**

**Alternatively please check out our Web site
www.adelclub.co.uk**



ROXTON TREE SERVICES

ALL ASPECTS OF TREE WORK UNDERTAKEN

Large and dangerous trees safely removed All work carried out to British Standard 3998

Crown lifting and general pruning

Tree Preservation Orders checked

Hedge reduction/removal

Seasoned logs for sale (free delivery)

Stump grinding

Woodchip available

Fully Qualified and Insured

FREE QUOTATIONS

tel: **0113 268 2235** mobile: **07773 298 770**

e-mail: **roxtontreeservices@gmail.com**

roxtontreeservices.com

MSC Joinery Building & Roofing Services
Proudly supports Adel Bells



LABC Award-winning builders with over 35 years experience.
Quality workmanship guaranteed

07802816611 ♦ 07971810690
msc.cornell@btinternet.com
msc-building.co.uk

6 Floors of Beds & Bedroom Furniture
Bedside Manor

108 – 112 Burley Road Leeds LS3 1JP
(Behind Yorkshire Television)

0113 24 25 600

Email: BSM6floors@aol.com

See us on Facebook

Our family business has been supplying quality beds and bedroom furniture to discerning customers for over 21 years.

We know just how important it is for you to make the right choice for sleeping comfort and to suit your lifestyle.

Our personal service assures you of the best advice to help you select from our wide ranges of mattresses, divan beds, bedframes and bedroom furniture.

Bespoke options are also available so you can achieve the look to complement your bedroom

Come along and see us: We're open 7 days.

Bring this with you and receive an extra 10% off*

*Excludes Sale Items



Two outstanding care homes in Yorkshire



Adel Manor and Guiseley Manor, both located on Otley Road, are outstanding care homes offering residential, dementia and 24hr nursing care.

Part of New Care, the two Yorkshire facilities provide expertly designed home-from-home environments, with residents benefiting from individual person-centred care. They feature private bedrooms with en suite wet rooms, stylish communal lounges and dining rooms, a hairdresser and nail salon, plus beautifully landscaped gardens. A chef prepares nutritional meals daily whilst the wellness team coordinate stimulating activities

This what some of our residents and relatives had to say:

"Excellent!"

"Very attentive service from the minute you walk through the door."

"The facility is exceptional."

"Every member of staff shows kindness, support and care."



For more information, or to arrange an appointment to view either Adel Manor or Guiseley Manor, please call the team on the numbers below or email enquiries@newcarehomes.com

Guiseley Manor Care Centre Otley Road, Guiseley, Leeds LS20 8FE Tel: 0113 323 0200
Adel Manor Care Centre Adel Gardens, Otley Road, Leeds, LS16 7FP Tel: 0113 841 1000
newcarehomes.com



BUILDING COMPANY NO JOB TOO SMALL

ALL WORK CARRIED OUT
TO A PROFESSIONAL STANDARD

- RENDERING
- PLASTERING
- PAINTING
- ARTIFICIAL GRASS
- BOX POINTING
- PATIOS



FOR FREE
QUOTES & ENQUIRIES
 075 14 276 756



Locksmith & Security Installer

- Lock Upgrades
- CCTV & Alarm Installation
- Door & Window Repairs
- Safe Fitting
- Call for a free security assessment

Call Andy: 07721876571

LEMONLOCKSMITH.CO.UK

DBS CHECKED - CITY & GUILDS CERTIFIED

Covering Stanley & Nearby Areas

LAWRENCE GAUNT OPTICIANS

Ireland Wood Surgery
Iveson Approach, Leeds, LS16 6FR

Professional
Comprehensive Eyecare
Family Opticians since 1978
Personal Service
Friendly Independent Advice

0113 267 9547

info@lawrencegauntopticians.co.uk
www.lawrencegauntopticians.co.uk
professional eye care with a smile

Full wheelchair access
Free on-site parking
Home visits available

Ribbons INTERIORS

curtains...blinds...soft furnishings...upholstery

10 The Crescent, Adel, LS16 6AA
tel: (0113) 3457424
www.ribboninteriors.co.uk

affordable, aspirational interior design
based in Adel, from individual pieces to
full room makeover

now stocking paint from Hicks & Weatherburn



RIBBONS INTERIORS

design...make...source...fit

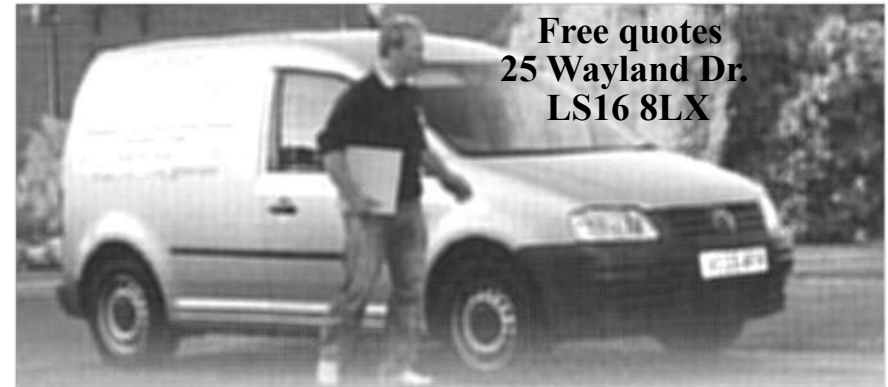

Free quotes
25 Wayland Dr.
LS16 8LX

ADEL TILING SOLUTIONS

Brian Hurst has over 20 years experience in tiling. If you are looking for an experienced local tiler to get the job right, first time, call **0113 368 9769** or **07712 896711**, email: **brian_hurst_@msn.com**
No job too big or too small. Cleaning & re-grouting/ silicone removal, ceramic floor & wall tiling inc. mosaic & stone products.

ADEL GARDEN CARE

Is your garden in need of some extra care?



We are experienced in all aspects of plant care including border maintenance, weeding, pruning, training climbers, wildlife gardens, renovating shrubs.

We install fencing & decking, jetwash patios, revitalise ponds.

**Contact us for a free estimate:
07815 206610**

www.adelgardencare.co.uk

enquiries@adelgardencare.co.uk

SLATER'S FUNERAL SERVICE

Genuine Independent Family Business

Established 1884

138 years caring for the deceased and bereaved families, offering a personal, caring and dignified

24 hour service covering all areas

**Oakford House, 291 Low Lane, Horsforth,
LS18 5NU**

Tel 0113 258 2395

www.slatersofhorsforth.co.uk



LOCAL PROFESSIONAL LOCKSMITH

24 HOUR CALLOUT WITH NO CALL OUT CHARGE

10% DISCOUNT FOR OAP's AND STUDENTS

New Locks Fitted - Changed - Replaced Burglary Repairs & Boarding Up

Snapped Keys in Locks - Fixed Defective Locks Repaired Replaced

Locked Out? Rapid Response – 20 MINUTES

UPVC Window & Door Specialists

All Types of Locks & Keys Supplied British Standard Locks Fitted

TEL:07947160788

Matthew Holmes

Domestic and Commercial

Painter and Decorator

High quality work
Clean, reliable, friendly
Over 26 years experience

Interior & exterior work
Paper hanging
Coving

4 New Adel Avenue,
Adel, Leeds, LS16 6BE

Email: mholmesdecorating@live.co.uk

Home: 0113 2673526

Mobile: 07725 260042

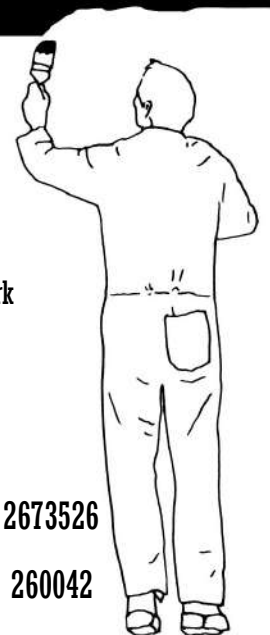

Musical Aire



ISM
MEMBER

Want to learn or improve saxophone, clarinet or flute?
I offer day and evening lessons for adults and children in Adel
Free taster session with no obligation
Fun, patient and individual tuition, based on what you want to achieve
Contact me to see how I might help:
Caroline@musicalaire.co.uk 07493 327315
Professional flute and harp duo "Chestra" also available
for weddings and events
Member of the Incorporated Society of Musicians

Local health and fitness club



Offering a friendly gymnasium, fitness studio, leisure pool, spa pool, steam and sauna rooms

Come along for a free trial
Or for more information on membership call
0113 2699010
Hannah.bullock.020@jupiterhotel.co.uk



Feel Good Health Club
Mercure Leeds Parkway
Otley Road
Bramhope, Leeds LS16 8AG

BUILDING, JOINERY AND ROOFING CONTRACTOR

Catering for all your building requirements

Over 35 years in
the trade
All works
guaranteed

For a free inspection
and quotation
please call Alan on
07856 535 677



Misty / Steamed Up / Foggy Glass? **07721876571**
mistymax.co.uk

Aerial Solutions

A Family run Leeds business with over 30 years experience
 All work guaranteed
 Debit & Credit card payments welcome
 7 Day Service
 Extra TV/Sky points from £40
 Dish & Freesat Installations
 CCTV Installations
 OAP Discount
 Ring 0113 512 6127
 FREE 0800 328 7517
 *on all supplied & installed equipment

Adel Pharmacy

141 Long Causeway
Adel Leeds

- ◆ Enquiries, please phone **0113 230 0351**
- ◆ Excellent parking
- ◆ Collections & delivery of prescriptions where necessary, free of charge week days only

Monday	8.15-12.30 14.00- 18.00	Thursday	8.15-12.30 14.00-1700
Tuesday	8.15-12.30 14.00-17.30	Friday	8.15-12.30 14.00-18.00
Wednesday	8.30-12.30	Saturday and Sunday	CLOSED



D. P. A. FLETCHER (BUILDERS) LTD

All aspects of Building, Joinery & Property Repairs
(with over 30 years of experience)

Tel: 0113 263 0515

jackie.dpafletcherbuilders@gmail.com



Padd Hair Studio

6 The Crescent
Adel
Leeds LS16 6AA

Opening Hours
Tues 9am—3pm
Wed 9am—4pm
Thurs 9am—7pm
Fri 9am -4pm
Sat 8am - 2pm

Tel 0113 267 4388

We are a well-established friendly salon run by Andrea Petrou for over 12 years. We are tucked away on a little parade of shops on The Crescent behind the Co-op on Otley Road.

There are four stylists, two assistants and a junior. Our clients are **men, women, teenagers and children**. We have entire families who have over the years become friends and we have enjoyed watching the younger members growing up.

SPECIAL INTRODUCTORY OFFER FOR ALL NEW CUSTOMERS

**Offer available through the week
Cut & Style for just £25.00**

QUOTE ADEL BELLS TO CLAIM YOUR VOUCHER

Find us on Facebook



R. Pearson
Electrical and Plumbing

R Pearson Electrical and Plumbing
All aspects of Electrical and Plumbing work undertaken

Consumer unit upgrades/ periodic testing
Internal and External Electrics and Lighting
Electric and Gas Cooker/Hob Supply and Installation
CCTV Security Systems and Intruder Alarms
Flat Screen TV and AV Installation
Fault finding and rectification
Gas Safe Repairs
Boilers and Boiler Services
Leaking Taps
Radiator Changes
Bathrooms
Outdoor Taps



Free Quotations
Tel: 07796000600

enquiries@rpearsonelectricalandplumbing.co.uk
www.rpearsonelectricalandplumbing.co.uk

SERVING FAMILIES FOR GENERATIONS

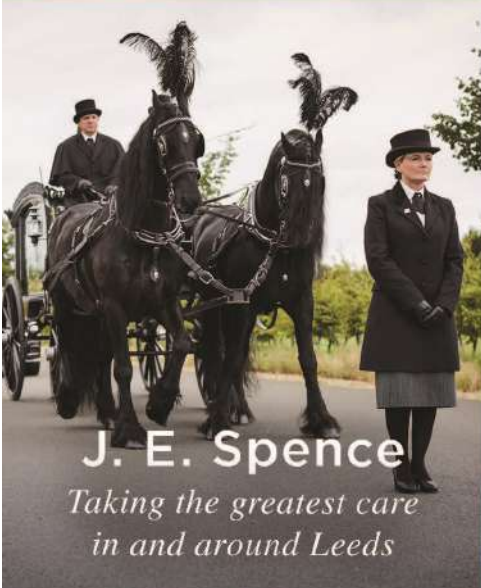

J. E. Spence
Taking the greatest care
in and around Leeds

FUNERALS FROM £995*

Unattended Funerals | Chapel Service
Attended Funerals

J. E. Spence Funeral Service

Lawnswood Funeral Home, Otley Road,
Adel, Leeds, West Yorkshire LS16 8AA
0113 268 2842

We're here for you anytime.
Whatever your wishes or budget,
we can provide a funeral to suit you.



dignityfunerals.co.uk/local

*Pricing is correct at time of going to print and is subject to change. Price stated is for an Unattended Funeral



DOES YOUR CHILD NEED SUPPORT WITH LITERACY AND NUMERACY?



I offer tuition for 4-7 year olds,
am experienced, patient and
believe that learning can be fun!
Police checked (D.B.S)

Please contact **Glenis Moss** on
07960 838116



**Proud to be
supporting our
local community**



APplastering



Fully qualified plasterer
over 30 years experience
Fully insured

All plastering work undertaken
Internal and external
No job too small from
patching to full house

For a competitive quote
call Andy on 07814705238



PLUMBING & HEATING

Here at Qubix Plumbing & Heating we offer our services
largely to domestic household. We cater to everything
that is plumbing, gas, heating, bathrooms and boilers.

- All Plumbing & Gas Works
- Plumbing Maintenance
- Emergency Services
- Bathroom Installations
- Boiler Quotes
- Boiler Installation
- Boiler Servicing
- Boiler Repairs
- Heating Repairs
- Leak Repairs
- Power Flushing
- Gas Safety Certificates
- Landlord Certificates
- & More...

Please contact us for more details
07761 215868

Facebook icon
@ Qubix Plumbing & Heating
enquires.qubixplumbing@gmail.com



- Specialist Treatment For:
- Stroke
 - Parkinson's Disease (PD)
 - Multiple Sclerosis (MS)
 - Dementia
 - Falls
 - Spinal Injuries
 - Brain Injuries
 - Pain
 - Functional Neurological Disorder (FND)
 - Movement Disorders
 - Cerebral Palsy
 - Developmental Coordination Disorder (DCD)

If you would like to arrange an appointment with one of our specialist physiotherapists at our clinic in Rawdon or in your own home please call us on **0113 250 8833**, email us at practice@leedsneurophysiotherapy.co.uk or contact us via our website at www.leedsneurophysiotherapy.co.uk



Trade and DIY Welcome

Our family business supplies a wide range of garden and landscaping materials from our quarry in Bramhope, Leeds



Topsoil, sand, gravel, slate and many types of stone. Available loose or in bags. Collect or delivery.

Blackhill Quarry
Kings Road, Bramhope, Leeds LS16 8BG
T: 0113 267 4386
Open: Mon-Fri: 7am-5pm, Sat: 7am-1pm

www.MONE BROS DIY .co.uk



HELP YOUR CHILD REACH THEIR
FULL LEARNING POTENTIAL



Primary - Secondary • Qualified Teachers • Personalised Learning Programmes

At Kip McGrath, our focus is to help your child reach their full potential.

We make learning fun and engaging to improve results. You will receive progress reports and updates to track your child's improvement.

English and Maths Tuition  In Centre  Online

Book a free assessment today

Adel 07815 760509

485 Otley Road LS16 7NR

kipmcgrath.co.uk/leedsadel



North Leeds Physiotherapy and Sports Injuries Centre

Sarah Beldon MCSP HCPC
The Police House
Church Close
Pool in Wharfedale
LS21 1LN

Please ring **07908 151 241**
Daytime and evenings available
Home visits still available within reasonable
distances.

**APPI Physiotherapy led modified Pilates Classes in
Adel Stables—days or evenings**



Female painter and
decorator
20 years' experience.
Professional and reliable
Tel: 07398 882 306 or
Email
harperddiy@gmail.com
**Taking bookings for
2023**

BLUEBERRY
AUTOMATION



Supply & install **Garage Doors**, fully
automated, Sectional, Rollers, Up&Over
& more, from new installs to repairs we
are family run with over 20 years'
experience. All doors have built in safety
& courtesy light with 1000's colours,
Police rated & Insurance approved as
standard!

Now recognised as Yorkshire's leading
Somfy expert and home automation
specialist, we also supply & install
motorised **Awnings & Blinds**

Web: blueberryautomation.co.uk
Email: blueberryautomate@gmail.com
Phone: 07479 662021 0113 232 9463

CHIROPODY

Nick Simpson BSc Podiatry (Hons) MCPod

An essential health care service

at

WELCOME IN

Community Centre
55 Bedford Drive (off Tinshill Lane)
Ireland Wood
LS16 6DJ

Tel. 07751 078787

(by appointment only)

Health & Care
Professions Council
&
Simply Health registered



**Family Run
Italian
Restaurant**

429 Otley Rd,
Adel, LS16 6AJ
Tel: 2672671
for reservations

Ristorante
SORRISO

View our menu on line at
www.sorrisoleeds.co.uk

Opening Hours

Monday-Thursday 12 - 2.30pm
and 5 - 9pm
Friday & Saturday 12 - 9.30pm
Sunday 12 - 9pm

**Takeaway delivery available
every day**

Advertising

The magazine is published 10 times a
year and goes out to 440 homes except
for June when we circulate the whole
parish
(2800 homes)

Full page £140 per annum

Half page £80 per annum

Quarter page £50 per annum

+ £20 for alterations

For further information contact:

Beryl Thompson
10 New Adel Gardens,
Leeds LS16 6BD



0113 267 3875



beryl890@btinternet.com

Index of Advertisers

Aerials & Satellites	Hair and Beauty
50 Aerial Solutions	51 Padd Hair Studio
Beds	Health Care
40 Bedside Manor	41 Adel Manor Care Home
Home Improvements	48 Mercure Health Club
39 MSC	55 Leeds Neurophysiotherapy
42 Hinton's	57 North Leeds Physiotherapy
44 Ribbons	58 N. Simpson, Chiropodist
47 Alan	Leisure Interests
49 Window Repairs	36 Meet the Cones
50 DPA Fletcher Ltd	38 Adel War Memorial Association
54 APplastering	Locksmith
57 Blueberry Automation	43 Locksmith & Security Installer
Building Supplies	46 The Lockdoc
55 Mone Bros.	Opticians
Education	44 Lawrence Gaunt
47 Musical Aire	Painters & Decorators
54 Glenis Moss Tuition	46 Matthew Holmes
56 Kip McGrath	57 Harperddiy
Electrical & Plumbing	Plumbers
52 Pearson	54 QUBIX
Estate Agents	Pharmacies
53 Manning Stainton	49 Adel Pharmacy
Food Outlets	Tiling
40 Caring for Life	44 Adel Tiling Solutions Ltd
58 Ristorante Sorriso	Wills
Funeral Directors	35 Jane Wintringham
45 Slater's	
53 J E Spence Ltd	
Gardening Services	
40 Roxton Tree Services	
45 Adel Garden Care	

Church Services in November

Wed 1st	11am	Holy Communion
Sunday 5th	Fourth Sunday before Advent	
	8.30am	Holy Communion (BCP)
	10am	Parish Communion
	6.30pm	Evensong
Wed 8th	11am	Holy Communion
Fri 10th	1.30pm	J Js (for the under sixes)
Sunday 12th	Third Sunday before Advent	
	Remembrance Sunday	
	8.30am	Holy Communion (BCP)
	10am	Parish Communion
	5pm	ACE meeting in the Stables
Wed 15th	11am	Holy Communion
Thurs 16th	3.15pm	Holy Communion in the Stables, with tea & coffee
Sunday 19th	Second Sunday before Advent	
	8.30am	Holy Communion (BCP)
	10am	All Age Service with Communion
	6.30pm	Choral Evensong, followed by light refreshments
Wed 22nd	11am	Holy Communion
Sunday 26th	Christ the King	
	8.30am	Holy Communion (BCP)
	10am	Parish Communion
	5pm	ACE meeting in the Stables
Wed 29th	11am	Holy Communion

Junior Church is held during term time, but not on the 3rd Sunday when there is a 10am All Age service, with communion, and children are welcome for the whole of the service in church.

ACE is a group for school year 4 and above. We meet in the Stables to discuss our faith and play silly games.